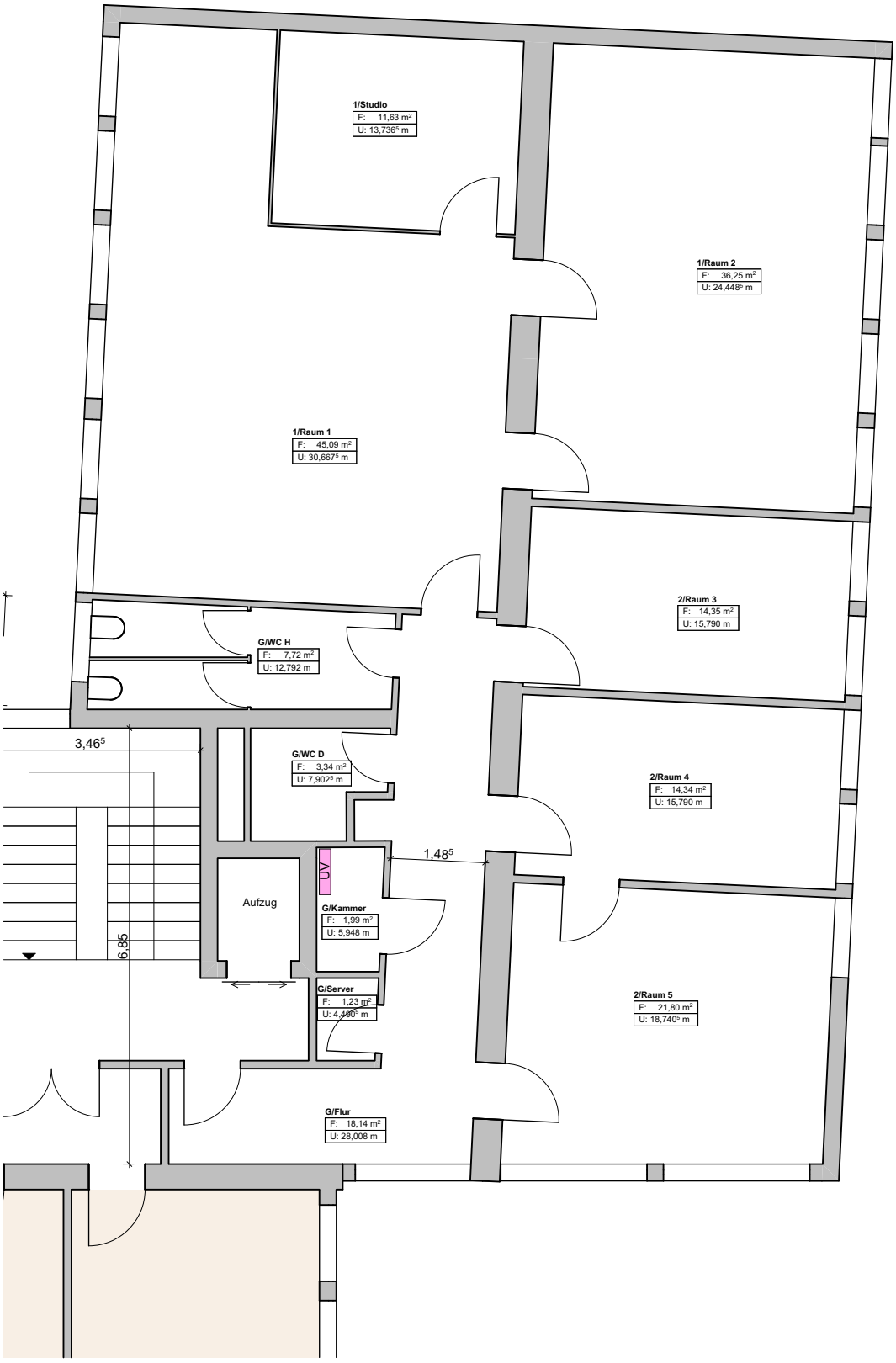

Acsuri Hausverwaltung
Dr. Achim Riemann

Bauvorhaben
Friedrich-Ebert-Straße 48
2.OG links

Planinhalt
Grundriss
DIN A4
M 1:100

21.05.2025 CB